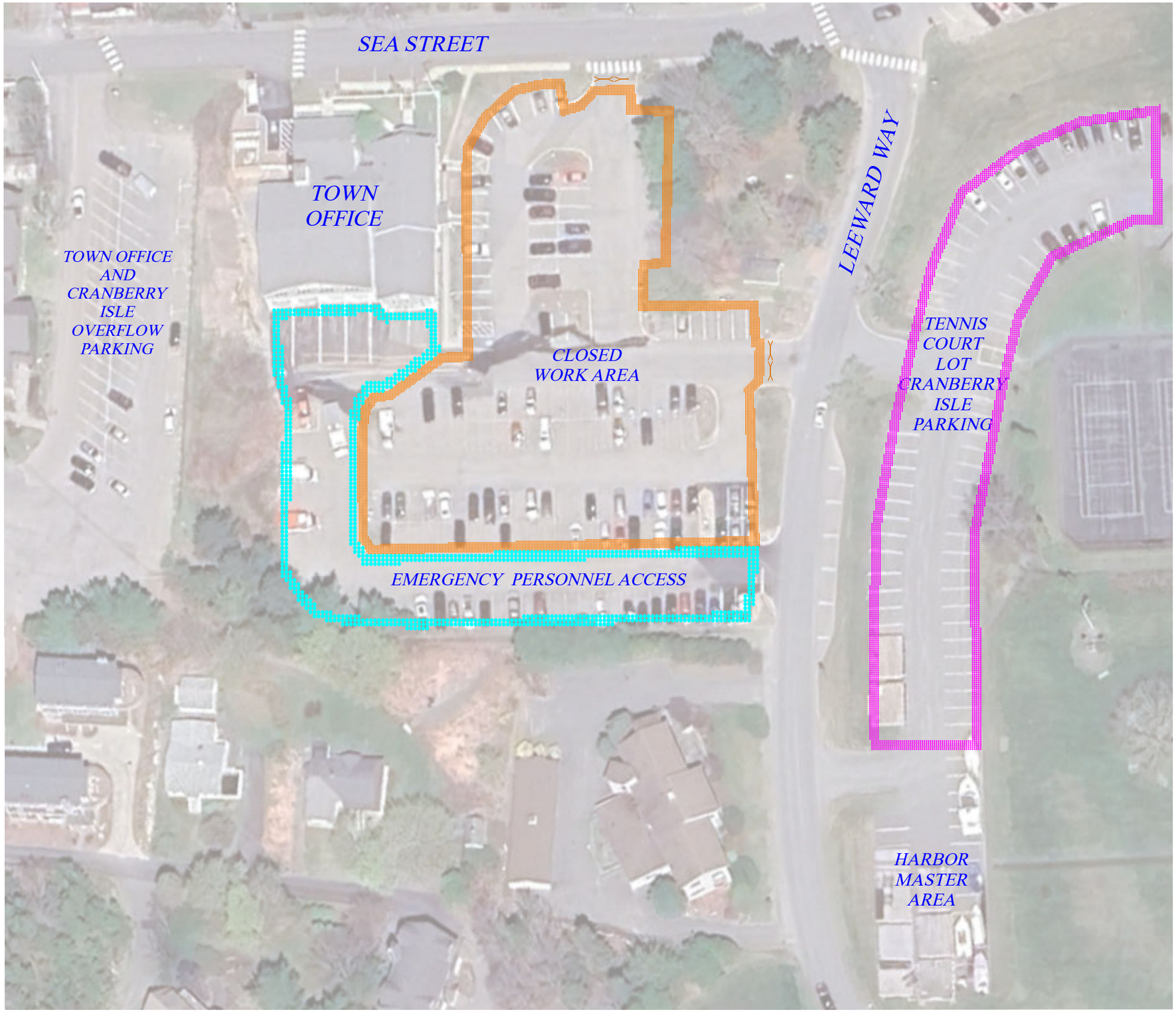

TEMPORARY PARKING
21 SEA ST
APRIL 1ST TO JUNE 25TH

G.F. Johnston & Associates
Consulting Civil Engineers
P.O. Box 197
Southwest Harbor, Maine 04679
207-244-1300